

© Semingson Architecture & Engineering, Inc. All rights reserved. Semingson Architecture & Engineering, Inc. does not represent these plans or specifications in connection therewith are suitable whether or not modified for any other site other than the one for which they were specifically prepared, and disclaim responsibility if they are used in whole or in part at any other site.

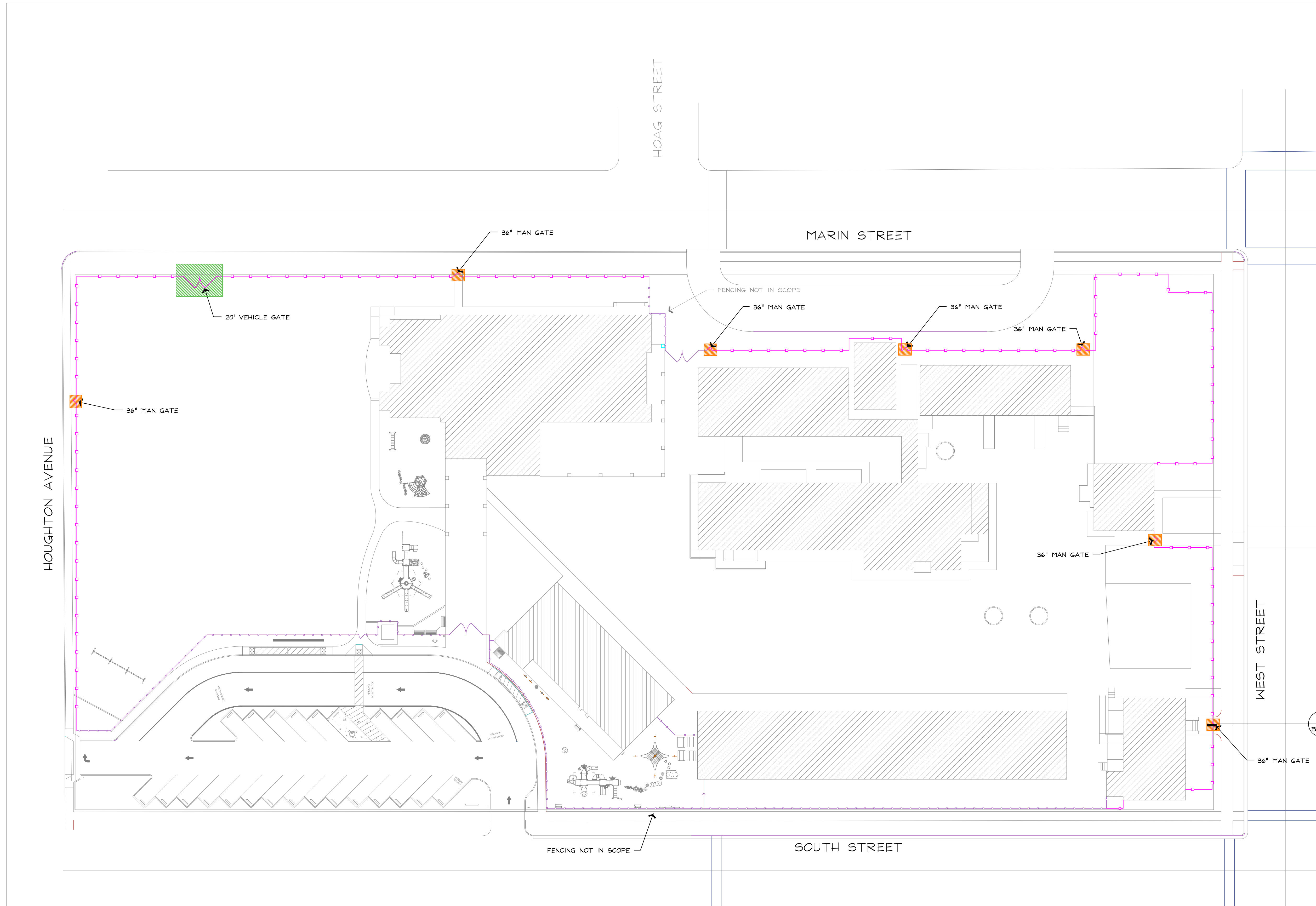

APPROX. 1,325 LIN. FT. OF  
7' WROUGHT IRON FENCING  
(7) 36" MAN GATES  
(1) 20' VEHICLE GATE

**1 FENCING LAYOUT PLAN**  
SCALE: 1"=30'

**SITE PLAN LEGEND**

- (N) FENCE LINE
- FENCE NOT IN SCOPE
- (N) MAN DOOR
- (N) VEHICLE DOOR

AGENCY STAMP

**SEMINGSON**  
ARCHITECTURE  
ENGINEERING

3233 BRUSH STREET - P.O. Box 210  
COTTONWOOD, CA 96022  
T: (530) 347-5500 F: (530) 347-7822

A NEW FENCING PROJECT for:  
**WEST STREET ELEMENTARY SCHOOL**  
CORNING UNION ELEMENTARY SCHOOL DISTRICT  
900 WEST STREET  
CORNING, CA 96021

ARCHITECT

ENGINEER

REVISIONS:

△			
△			
△			
△			
△			
△			

FOR BID

JOB No.: 21231  
DATE: 18-JUL-2023  
SHEET No.:

FENCING LAYOUT PLAN

© Semingson Architecture & Engineering, Inc. All rights reserved. Semingson Architecture & Engineering, Inc. does not represent these plans or specifications in connection therewith are suitable whether or not modified for any other site other than the one for which they were specifically prepared, and disclaim responsibility for these plans and specifications if they are used in whole or in part at any other site.

NOT USED

NOT USED

NOT USED

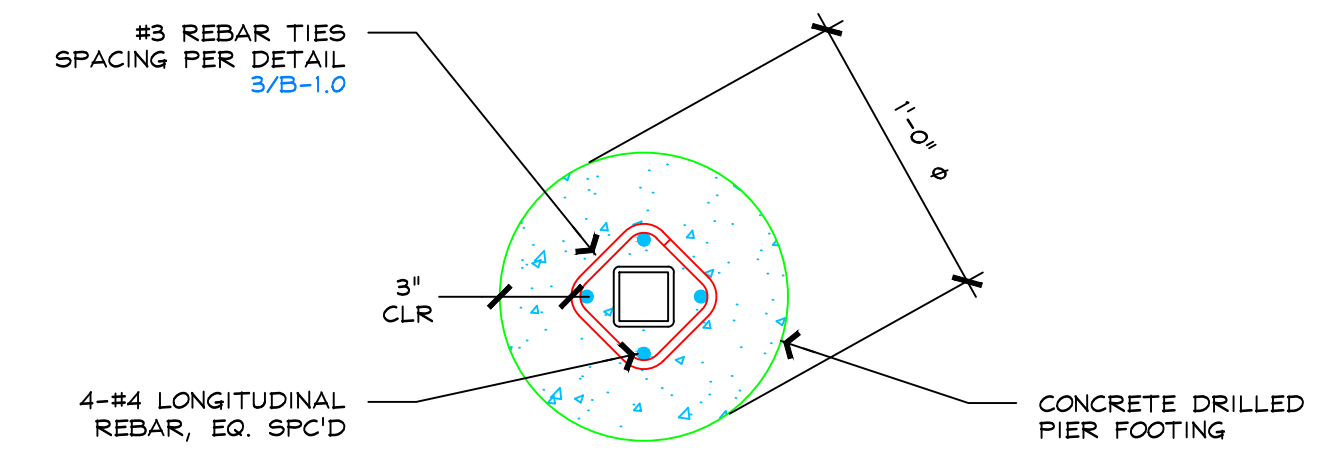

**4 FENCE POST FTG SECTION DETAIL**  
SCALE: 1 1/2" = 1'-0"

NOT USED

NOT USED

NOT USED

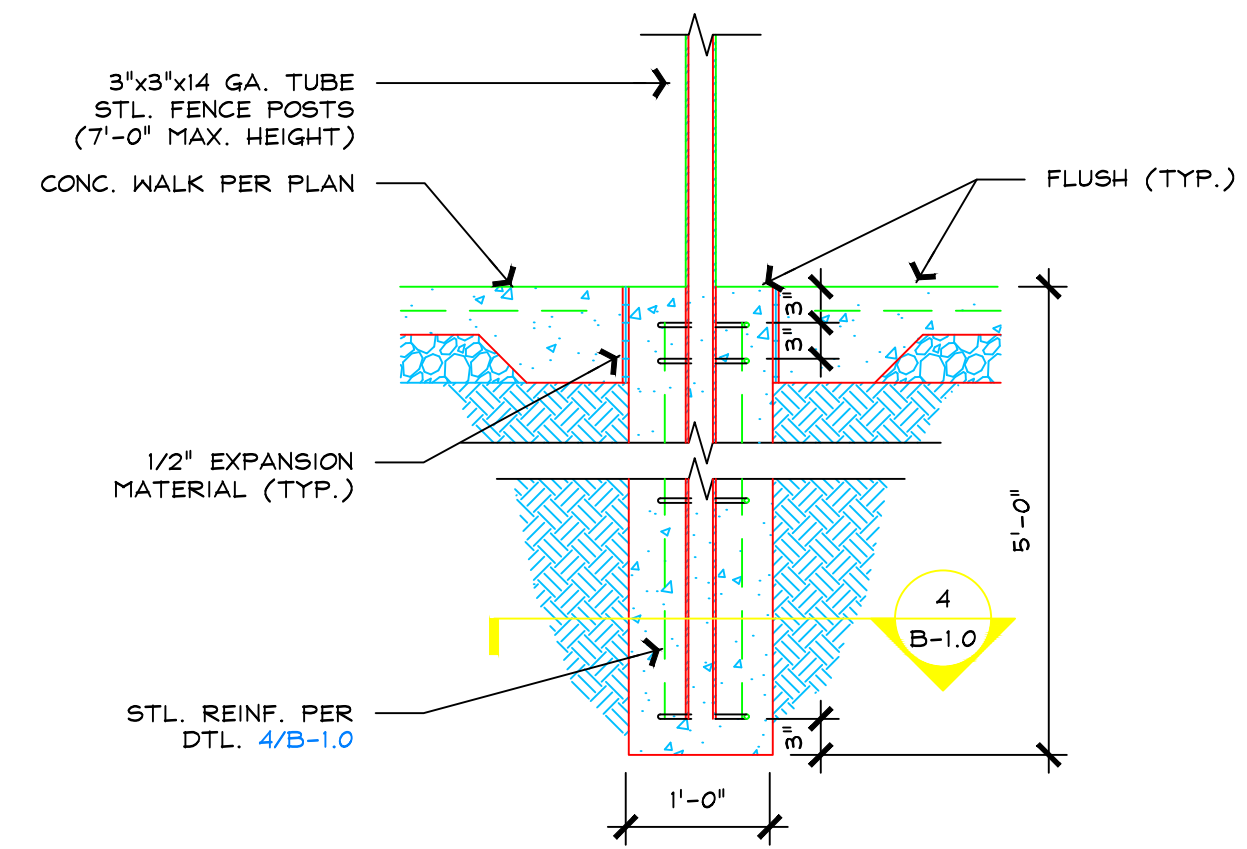

**3 FENCE/GATE POST DETAIL**  
SCALE: 3/4" = 1'-0" ORNAMENTAL METAL FENCE

NOT USED

NOT USED

NOT USED

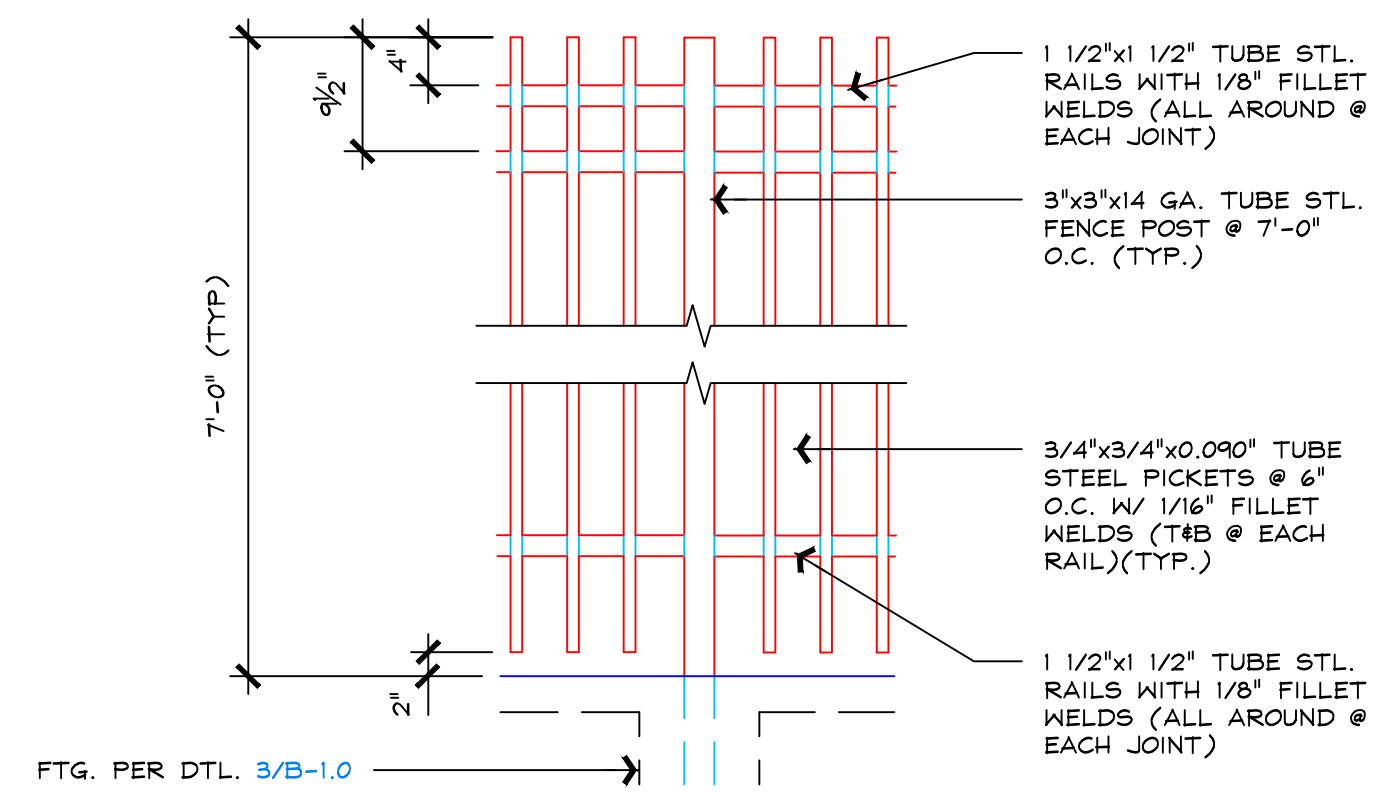

**2 ELEVATION DETAIL @ FENCE**  
SCALE: 3/4" = 1'-0"

NOT USED

NOT USED

NOT USED

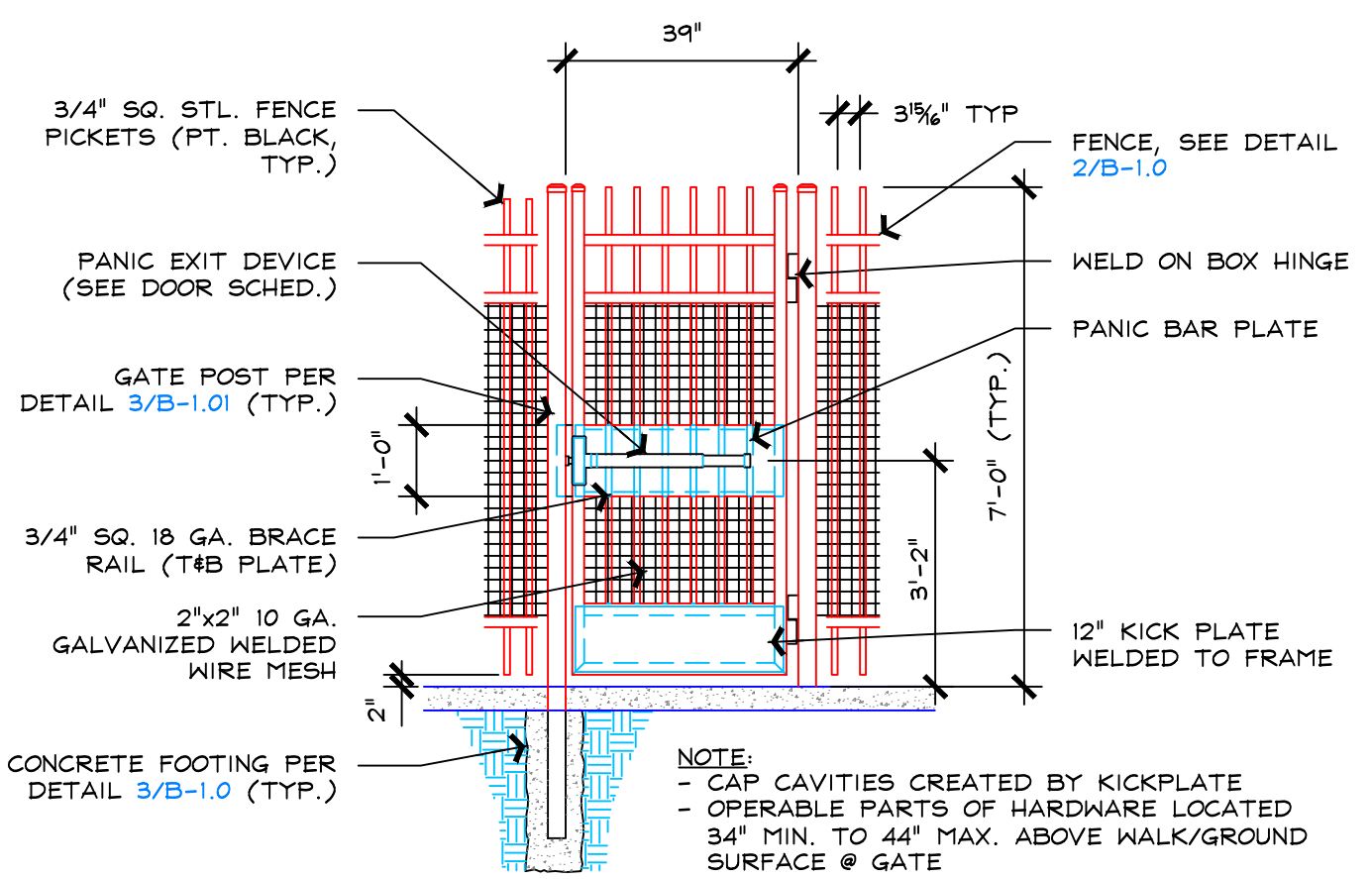

**1 GATE DETAIL**  
SCALE: 3/8" = 1'-0"

AGENCY STAMP

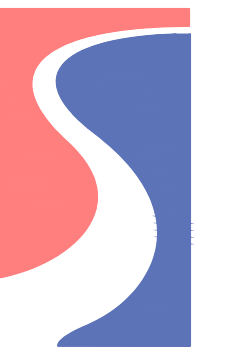

**SEMINGSON**  
ARCHITECTURE  
ENGINEERING

3233 BRUSH STREET - P.O. Box 210  
COTTONWOOD, CA 96022  
T: (530) 347-5500 F: (530) 347-7822

A NEW FENCING PROJECT for:

**WEST STREET ELEMENTARY SCHOOL**  
CORNING UNION ELEMENTARY SCHOOL DISTRICT  
900 WEST STREET  
CORNING, CA 96021

ARCHITECT

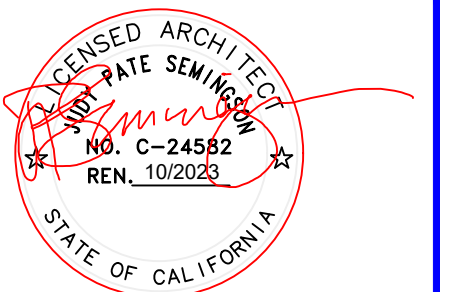

ENGINEER

REVISIONS:

△			
△			
△			
△			
△			

FOR BID

JOB No.: 21231

DATE: 18-JUL-2023

SHEET No.:

**B-1.0**

Fence - Detail